01 AREA DI INTERVENTO
-

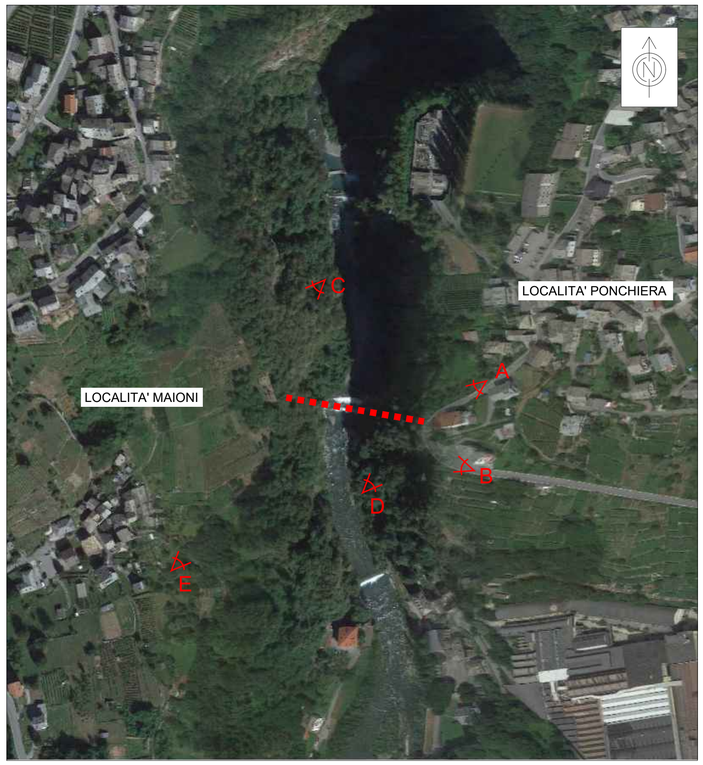

02 POSIZIONE PASSERELLA
-

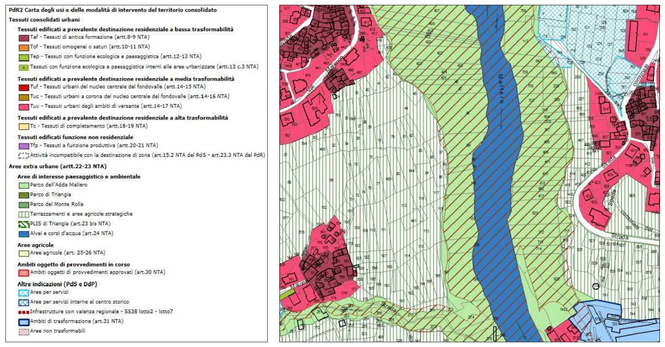

03 TAVOLA DEGLI USI
-

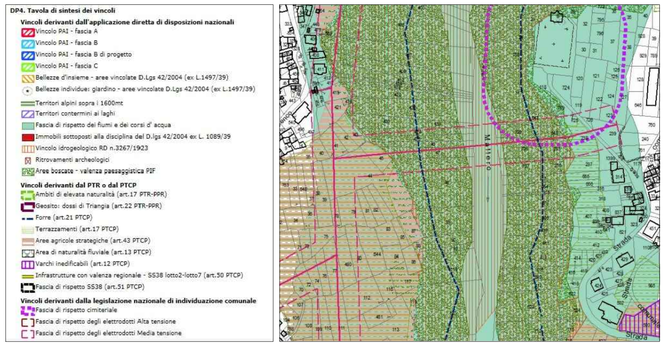

04 TAVOLA DEI VINCOLI SUD
-

05 DOCUMENTAZIONE FOTOGRAFICA
-

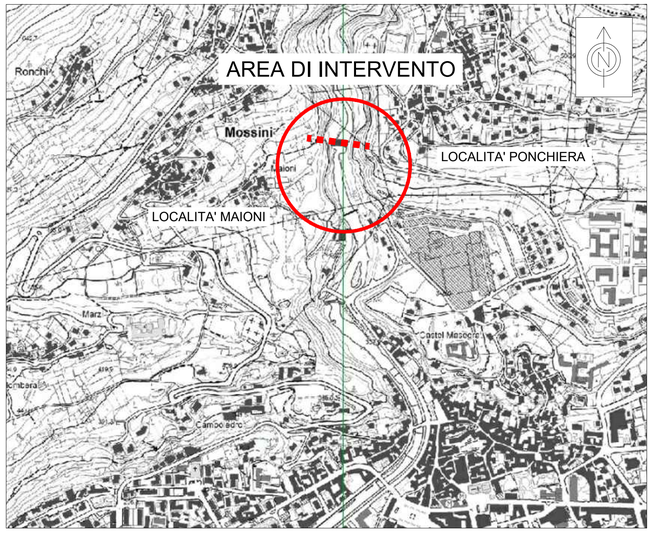

06 CARTA TECNICA REGIONALE
-

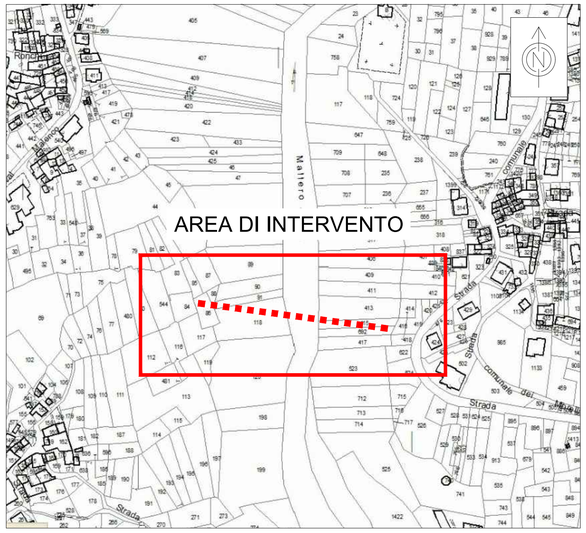

07 ESTRATTO CATASTALE
-

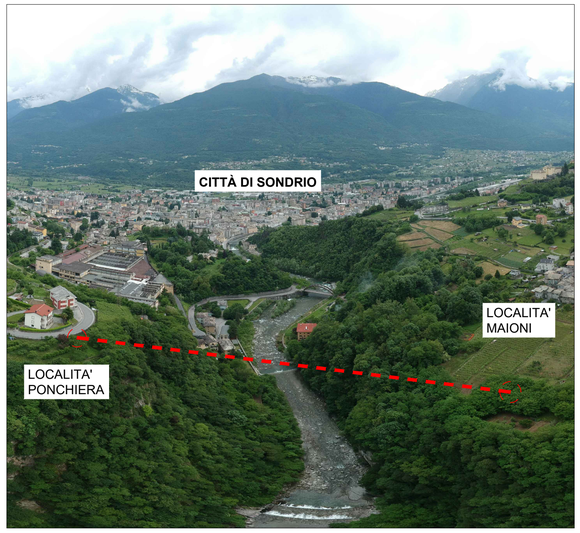

08 PANORAMICA SONDRIO
-

COMUNE DI SONDRIO
PROVINCIA DI SONDRIO

PROGETTO PASSERELLA CICLOPEDONALE SULLE CASSANDRE DEL MALLERO A SONDRIO

Livello progettuale: PROGETTO ESECUTIVO

TAVOLA

INQUADRAMENTO TERRITORIALE

Raggruppamento Temporaneo di Professionisti

capogruppo mandataria

MAFFEIS ENGINEERING SPA

Maffeis Engineering SpA
Via Mignano, 26
36020 Solagna (VI) | ITALY
Phone +39 0424 558361
Fax +39 0424 1745104
Web www.maffeis.it

ARCHITETTO FRANCESCO VENZI - FVA Studio
VIA GAVAZZENI, 6 -23100 SONDRIO
e-mail:francescovenzi@fvastudio.it

SE.I.CO. srl

STUDIO MONCECCHI ASSOCIATI

GEOM. CHRISTIAN BASSOLA - Studio tecnico Disegno3

GEOLOGO MAURIZIO AZZOLA - Studio di geologia Azzola

ID. DOC.	REV.	NOME FILE	SCALA	C.U.P.
PSO-001-PE-GR-100	1	PSO-001-PE-GR-100_REV1	var.	

REVISIONE	DATA	OGGETTO
0	06-03-2020	EMISSIONE PER VALIDAZIONE
1	18-03-2020	VALIDAZIONE 01